



# LIFE CARE REGENERATION ASSOCIATION

Registered Under Societies Registration Act. XXI of 1860 Regn. No. S-57088  
An Institution & Rehabilitation Center for Child Development

## Financial Assistance for Education Fee 2025-26

### Student Details



#### Ms EKTA

Age: 17 Years  
Sex: Female  
Date of Birth: 14-08-2009  
Class: 12 Science Stream (PCM)  
Admn No: 20207808  
Name of School: B-5/1189, Tinu Public School, Sangam Vihar, ND-80. Ph. 011- 26047256

Ms. Ekta, a 17 yrs old student currently in the 12th grade Science stream (PCM) at Tinu Public School. Ekta is an excellent student, but her family is facing severe financial hardship. Since her father passed away in 2016, her mother has been the sole provider for their five-member household, earning a limited income through tailoring work at home.

Due to these circumstances, the family is unable to afford the costs associated with Ekta's education. We are seeking support to help her continue her studies and reach her academic potential.

So, their request to LCRA is to sponsor the Education fee of their child.

**Principal**  
**TINU PUBLIC SCHOOL**  
**3-5/1189, Sangam Vihar**  
**New Delhi-110080**

**Ms EKTA**

### Family Details

Father's Name: Late. Sh. PANKAJ  
Mother Name: Smt. RENU Age: 40 Years Education: 8<sup>th</sup> Pass Occupation: Tailoring work  
Address: 646/3, Devli, Nr. Tinu Public School Delhi-110080, (Mob. 9953291157)  
Family members: 5 (Five) members in the family  
Number of earning person: 1 (One)  
Number of child: 4 (3 Girls, 1 Boy)  
Number of School going child: 4 (Four)  
Total annual family income: Approx. Rs. 80,000/- (Eighty thousand only)

### School Fee Details

#### Class 12

- (1) Annual Charge 8540/-One time  
(2) Tuition Fee 5510 x 12 = 66120/-  
(3) Smart Class 200 x 12 =2400/-

Total Annual fee: 8540 +66120 +2400 = Rs.77,060.00

#### Tuition fee summary:-

Monthly Fee Rs.: 5510+200(SC) = 5710 x 12 = 68,520/-

Yearly: - Rs. 68,520/-

Half Yearly: - Rs. 34,260/-

Quarterly: - Rs. 17,130/-

*Uravily*  
**Principal**  
**TINU PUBLIC SCHOOL**  
**B-5/1189, Sangam Vihar**  
**New Delhi-110080**

**Principal/HOD**  
**Tinu Public School**  
**B-5/1189, Sangam Vihar**  
**New Delhi – 110 080**

#### Declaration:-

I declare that the information given above is true & I am not able and not in position to afford the Education expenses of the child.



Life Care Regeneration Association®  
Head Office:- A-223, LGF, Shivalik,  
Malviya Nagar, New Delhi-110017

*Renu*  
Signature of the Parents/Guardian

for LCRA  
Authorised Signatory

Date:- 06-04-2026  
Place: New Delhi

All Contribution to 'LCRA' are exempted from Income Tax Under Section 80G of I. T. Act, 1961 DIT(E) 2008-2009/ L-669/ 1186



# TINU PUBLIC SCHOOL

Senior Secondary Affiliated to C.B.S.E.  
B-5/1189 Sangam Vihar , New Delhi - 110080  
CBSE Affiliation No. :2730368



## ACADEMIC PERFORMANCE : 2025-26

ADMISSION NUMBER : 20207808

NAME OF STUDENT : EKTA

FATHER'S NAME : PANKAJ

CLASS - SEC : 11 - F

Date of Birth : 14/08/2009

Attendance : 165/220

SUBJECT NAME	Term-I		Term-II		Grand Total	
	PRACTICAL (10/15)	THEORY (40/35)	PRACTICAL (10/15)	THEORY (40/35)	MARKS OBTAINED (100)	GRADE
ENGLISH CORE	9	31	9	30	79	B1
PHYSICS	12	13	12	13	50	C2
CHEMISTRY	11	12	12	17	52	C1
MATHEMATICS	5	13	6	15	39	D
COMPUTER SCIENCE	11	12	12	18	53	C1
PHYSICAL EDUCATION	14	27	15	27	83	A2

GRAND TOTAL : 356 / 600

PERCENTAGE : 59.33 %

Co-Scholastic Areas	GRADE
HEALTH AND PHYSICAL EDUCATION	A
WORK EDUCATION	A
ART EDUCATION	A
SOCIAL AND EMOTIONAL SKILL	A

Result : Promoted to / Detained in Class 12-F

Date : 19/03/2026

  
Class Teacher

  
Parent

  
TINU PUBLIC SCHOOL  
(Recognised & Affiliated to CBSE)  
B-5/1189 Sangam Vihar,  
New Delhi - 110080  
Principal



# TINU PUBLIC SCHOOL

(SCHOOL ID : 1923272)

Senior Secondary Affiliated To C.B.S.E.

(AFFILIATION No. : 2730368)

Managed by : *Siwas Education Society (Regd.)*

Mob.: 9289690525  
7290076196  
7290076197

B-5/1189, SANGAM VIHAR  
NEW DELHI-110080

Ref. No. TPS/2020/7808

Date : 04 / 04 / 2026

## TO WHOM IT MAY CONCERN

This is to certify that **Ekta** daughter/ son of **Mr. Pankaj** is a bonafide student of Class-**XII** Science stream (Physics, Chemistry, Mathematics) of this school.

Her/ His tuition fee and other charges during the academic session Class- XII 2026-27 (April 2026 to March 2027) as under.

Tuition Fee Rs. 5510/- Per month	: 5510×12	=	66120/-
Smart Class Rs. 200/- Per month	: 200×12	=	2400/-
Annual Charge Rs. 8540/- Annual	: 8540×1	=	8540/-
Total:			<u>77060/-</u>

*Urmily*

Principal

TINU PUBLIC SCHOOL  
B-5/1189, Sangam Vihar,  
New Delhi-110080



भारत सरकार  
Government of India

भारतीय विशिष्ट पहचान प्राधिकरण  
Unique Identification Authority of India

नामानकन क्रम/ Enrolment No.: 2714/18002/78301

To  
एकता  
Ekta  
D/O: Pankaj,  
House No-646,  
Deoli Village,  
Deoli New Delhi,  
VTC: Deoli,  
PO: Deoli,  
Sub District: Hauz Khas,  
District: South Delhi,  
State: Delhi,  
PIN Code: 110062,  
Mobile: 9953291157

Signature Not Verified  
Digitally signed by Ekta, Unique  
Identification Authority of India  
DN: cn=2025.08.17 17:51:24  
IST

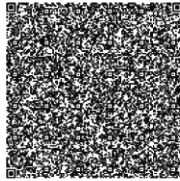

आपका **आधार** क्रमांक / Your **Aadhaar** No. :

\*\*\*\*\* 4682

VID : 9159 3245 6136 8316

मेरा **आधार**, मेरी पहचान



भारत सरकार  
Government of India



एकता  
Ekta  
जन्म तिथि/DOB: 14/08/2009  
महिला/ FEMALE

आधार पहचान का प्रमाण है, नागरिकता या जन्मतिथि का नहीं।  
इसका उपयोग सत्यापन (ऑनलाइन प्रमाणीकरण, या क्यूआर कोड/  
ऑफलाइन एक्सप्रेशन की स्कैनिंग) के साथ किया जाना चाहिए।  
**Aadhaar is proof of identity, not of citizenship  
or date of birth.** It should be used with verification (online  
authentication, or scanning of QR code / offline XML).

\*\*\*\*\* 4682

मेरा **आधार**, मेरी पहचान

Aadhaar no. issued: 21/11/2016



Government of India



सूचना / INFORMATION

- आधार पहचान का प्रमाण है, नागरिकता या जन्मतिथि का नहीं। जन्मतिथि आधार नंबर धारक द्वारा प्रस्तुत सूचना और विनियमों में विनिर्दिष्ट जन्मतिथि के प्रमाण के दस्तावेज पर आधारित है।
- इस आधार पत्र को यूआईडीएआई द्वारा नियुक्त प्रमाणीकरण एजेंसी के जरिए ऑनलाइन प्रमाणीकरण के द्वारा सत्यापित किया जाना चाहिए या ऐप स्टोर में उपलब्ध एमआधार या आधार क्यूआर कोड स्कैनर ऐप से क्यूआर कोड को स्कैन करके या [www.uidai.gov.in](http://www.uidai.gov.in) पर उपलब्ध सुरक्षित क्यूआर कोड रीडर का उपयोग करके सत्यापित किया जाना चाहिए।
- आधार विशिष्ट और सुरक्षित है।
- पहचान और पते के समर्थन में दस्तावेजों को आधार के लिए नामांकन की तारीख से प्रत्येक 10 वर्ष में कम से कम एक बार आधार में अपडेट करना चाहिए।
- आधार विभिन्न सरकारी और गैर-सरकारी फायदों/सेवाओं का लाभ लेने में सहायता करता है।
- आधार में अपना मोबाइल नंबर और ईमेल आईडी अपडेट रखें।
- आधार सेवाओं का लाभ लेने के लिए एमआधार ऐप डाउनलोड करें।
- आधार/बायोमेट्रिक्स का उपयोग न करने के समय सुरक्षा सुनिश्चित करने के लिए आधार/बायोमेट्रिक्स लॉक/अनलॉक सुविधा का उपयोग करें।
- आधार की मांग करने वाले सहमति लेने के लिए बाध्य हैं।
- Aadhaar is proof of identity, not of citizenship or date of birth (DOB). DOB is based on information supported by proof of DOB document specified in regulations, submitted by Aadhaar number holder.
- This Aadhaar letter should be verified through either online authentication by UIDAI-appointed authentication agency or QR code scanning using mAadhaar or Aadhaar QR Scanner app available in app stores or using secure QR code reader app available on [www.uidai.gov.in](http://www.uidai.gov.in).
- Aadhaar is unique and secure.
- Documents to support identity and address should be updated in Aadhaar after every 10 years from date of enrolment for Aadhaar.
- Aadhaar helps you avail of various Government and Non-Government benefits/services.
- Keep your mobile number and email id updated in Aadhaar.
- Download mAadhaar app to avail of Aadhaar services.
- Use the feature of Lock/Unlock Aadhaar/biometrics to ensure security when not using Aadhaar/biometrics.
- Entities seeking Aadhaar are obligated to seek consent.



भारतीय विशिष्ट पहचान प्राधिकरण  
Unique Identification Authority of India



पता:  
आलमजा: पंकज, हाउस न-646, देवली गाँव, देवली नई दिल्ली,  
देवली, देवली, दक्षिण दिल्ली,  
दिल्ली - 110062

Address:  
D/O: Pankaj, House No-646, Deoli Village, Deoli  
New Delhi, Deoli, PO: Deoli, DIST: South Delhi,  
Delhi - 110062

Details as on: 07/05/2025

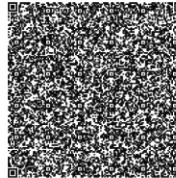

\*\*\*\*\* 4682

VID : 9159 3245 6136 8316

1947

help@uidai.gov.in

www.uidai.gov.in