



# LIFE CARE REGENERATION ASSOCIATION

Registered Under Societies Registration Act. XXI of 1860 Regn. No. S-57088  
An Institution & Rehabilitation Center for Child Development

## Sponsorship form for financial Assistance for Heart Surgery & Treatment

### Patient's Details

Patient Name:- Boy Of SANJU

Reg. ID:- 3142218 / PCS ID No. 25442/23

Referred by:- Dr. NEERAJ AGGARWAL & Dr. MRIDUL AGARWAL (SGRH)

Disease: - (CHD) Congenital Heart Disease.

Treatment Advised: - Cardiac Procedure.

DOB: - 03-01-2023 / Age: 2 months / Height:- 60cm / Weight: 4.1 Kgm / Sex:- Male

Boy of Sanju is 2 months old heart patient. He has got a heart disease CHD (Congenital Heart Disease) by birth. He has been evaluated by Dr. NEERAJ AGGARWAL & Dr. MRIDUL AGARWAL and found to have CHD heart disease. They advised him for Cardiac Procedure, He needs this surgery as soon as possible for saving his Life. His surgery will take place at SIR GANGARAM Hospital New Delhi.

But surgery and treatment is very expensive. He belongs to a poor family. His father works as a tiles worker (Labor-Mistri) in Agra-UP. Due to very poor condition of family. They are unable to afford the whole expenses (Rs. 180,000/-) of the surgery & treatment.

So their request to Life Care Regeneration Association 'LCRA' to sponsor the surgery and treatment expenses of the child.

### Family Details

Father Name:	Sh. HARIPRASAD SINGH	Age: 31 Yrs	Education: 8 <sup>th</sup> Passed	Occupation: Labor-Mistri
Mother Name:	Smt. SANJU	Age: 28 Yrs	Education: NIL	Occupation: Housewife
Family members:	3 (three)	No. of Children:-	1 Boy	
Number of Earning Person:	1 (One)	Annual Income Approx: Rs. 120,000/- (One Lac Twenty Thousand Only)		
Permanente Address:	Hansh Pura, Tantpura, Agra, UP - 283115.			

### Medical Treatment Details

Registration No:	3142218	PCS 25442/23	Date of Admission/Surgery:-
Diagnosis Disease:	CHD (Congenital Heart Disease)		
Treatment Prescribed:	Cardiac Procedure		
Concerned Doctor and Surgeon Name:	Dr. NEERAJ AGGARWAL & Dr. MRIDUL AGARWAL (Sir Ganga Ram Hospital)		

### Expenditure for which financial assistance required:-

Total Cost of Surgery and Treatment:	Rs. 200,000/-
Other discount from hospital:	Treatment Under Poor Patient Category
Total Cost of Surgery after Discount:-	Rs. 180,000/-
Total Amount of Fund Required for Surgery: (After Discount)	Rs. 180,000/- (One lac eighty thousand only)

Hospital Name & Address  
SIR GANGA RAM Hospital  
Rajinder Nagar, New Delhi-60

### Declaration:-

I declare that the information given above is true and I am not able and not in position to afford the treatment expenses of the child.

Life Care Regeneration Association®  
Head Office:- A-223, LGF, Shivalik,  
Malviya Nagar, New Delhi-110017

Signature of the Parents/Guardian

for LCRA seal  
Authorised Signatory

Date:- 21-03-2023  
Place:- New Delhi

All Contribution to 'LCRA' are exempted from Income Tax Under Section 80G of I.T.Act,1961 DIT(E)2008-09/L-669/1186

-: Your Support Can Be Save Someone Life :-

Head Office:- A-223 LGF, Shivalik, Malviya Nagar, New Delhi-110017  
Branch Office:- B-304 LGF, Chattarpur Extn., Behind Nanda Hospital, New Delhi-110074  
Rehabilitation Center:- B-97/2, Chattarpur Extn. Nr. Nanda Hospital New Delhi-110074  
Website : www.lcraindia.org, E-mail : info@lcraindia.org  
Phone : 011-46051431, 46016644, 9910061644



**Department of Pediatric Cardiac Sciences**  
**Sir Ganga Ram Hospital**



**DR. NEERAJ AGGARWAL**

MD, (Peds), FNH, RGUHS (Pediatric Cardiology)  
Consultant Pediatric Cardiologist  
E-mail : drneeraj\_12@yahoo.co.in  
DMC Regn No. : 25394

**DR. MRIDUL AGARWAL**

MD, (Peds), FNB, (Pediatric Cardiology) National Board  
Consultant Pediatric Cardiologist  
E-mail : drmridul@hotmail.com  
DMC Regn No. : 35769

**DR. JAY RELAN**

MD, (Peds), DM (Pediatric Cardiology)  
Associate Consultant Pediatric Cardiologist  
E-mail : jay.relan@gmail.com  
DMC Regn No. : R/8729

Date: 11.02.2022

Mr. Pradeep Singh  
Life Care Regeneration Association  
New Delhi

Dear Mr. Pradeep

The patient Master B/o Sanju 1month old S/o. Mr. Hari Prasad Singh R/o. Harsh Pura, Tant Pura Agra U.P -283115, has been examined by us. He has congenital heart disease, which requires cardiac procedure. The total cost of procedure will be approximately Rs.1, 80,000/- (One Lakh Eighty Thousand Only).

This family requires financial assistance for same so kindly help them in all possible way

Regards,

*Neeraj*  
**Dr. Neeraj Aggarwal**

Consultant Pediatric Cardiologist  
Dept. of Pediatric Cardiac Sciences  
Sir Ganga Ram Hospital

**Dr. NEERAJ AGGARWAL**  
MD (Peds), FNH, RGUHS (Ped. Card).  
Director and Consultant, Pediatric Cardiology  
Deptt. of Pediatric Cardiac Sciences  
SIR GANGA RAM HOSPITAL  
New Delhi-110060  
DMC No. 25394





H-2008-0017  
June 16, 2020 - June 15, 2023  
Since June 16, 2008

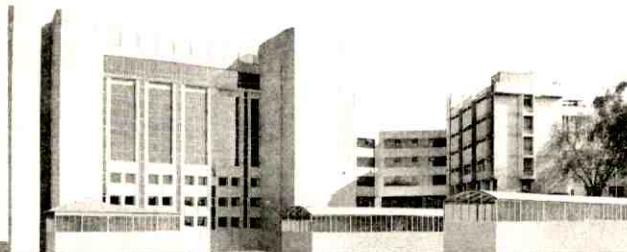

Sir Ganga Ram Hospital

NAME : BO SANJU

AGE : 1MONTH

SEX : MALE

PCS ID NO. :25442/23

DATE :11.02.2023

REG. BY :3142218

## Department of Pediatric Cardiac Sciences

### Pediatric Echo Report

#### Cardiac Position

Abdominal Situs Solitus

Levocardia

#### Cardiac Segments

Atrial Situs Solitus

D-loop ventricle

AV Concordance

Two Patent AV Valves

VA concordance

Normally related great Arteries

#### Veins & Atria

Normal Systemic Venous Drainage

Normal pulmonary Venous Drainage

#### PFO (Left to Right)

Normal RA Size

Normal LA Size

#### Atrioventricular Canal

Normal Mitral valve

Normal Tricuspid valve



H-2008-0017  
June 16, 2020 - June 15, 2023  
Since June 16, 2008

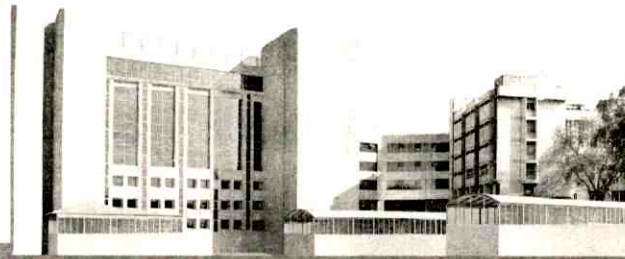

Sir Ganga Ram Hospital

### Ventricles

Normal left ventricle

Mild RVH.

Intact Interventricular septum

### Conotruncus

Normal Left ventricular outflow tract and aortic valve.

Severe valvular PS, peak gradient =60mmHg.

PV annulus =8.6mm.

### Great Arteries

Normal Ascending Aorta, arch and descending aorta

No PDA/Coarctation

Confluent branch pulmonary arteries.

### Function

Normal RV Function

Normal LV Function

(LVEF=60%)

### Effusion

No pericardial effusion

### Coronaries

Normal Coronary arteries

### **INTERPRETATION**

- SEVERE VALVULAR PS
- PFO
- NORMAL VENTRICULAR FUNCTION

DR. NEERAJ AGGARWAL  
(peds), FNH, RGUHS (Pediatric Cardiology)  
CONSULTANT, PEDIATRIC CARDIOLOGIST  
Sir Ganga Ram Hospital, New Delhi

Dr. MRIDUL AGARWAL  
MD (peds), FNB, (Pediatric Cardiology)  
CONSULTANT, PEDIATRIC CARDIOLOGIST  
Sir Ganga Ram Hospital, New Delhi

*Jay*

Dr. Jay Relan  
MD (Peds), DM (Pediatric Cardiology)  
CONSULTANT, PEDIATRIC CARDIOLOGIST  
Sir Ganga Ram Hospital, New Delhi



# Department of Pediatric Cardiac Sciences

Sir Ganga Ram Hospital



## DR. NEERAJ AGGARWAL

MD, (Peds), FNH, RGUHS (Pediatric Cardiology)  
Consultant Pediatric Cardiologist  
E-mail : drneeraj\_12@yahoo.co.in  
DMC Regn No. : 25394

## DR. MRIDUL AGARWAL

MD, (Peds), FNB, (Pediatric Cardiology) National Board  
Consultant Pediatric Cardiologist  
E-mail : drmridul@hotmail.com  
DMC Regn No. : 35769

## DR. JAY RELAN

MD, (Peds), DM (Pediatric Cardiology)  
Associate Consultant Pediatric Cardiologist  
E-mail : jay.relan@gmail.com  
DMC Regn No. : R/8729

B/Sanjee

PCPD 25442/23  
wt. 4.1 kg

FD / low up PS

SP2 98 +  
HR 136/min

Amn's  
Feeding vol

Echo

Severe VLVCD PS  
RV/A  
Gross B-FA

Plnc

Bella Vol-volup lamy

Dr. NEERAJ AGGARWAL  
MD (Peds), FNH, RGUHS (Ped. Card).  
Director and Consultant, Pediatric Cardiology  
Deptt. of Pediatric Cardiac Sciences  
SIR GANGA RAM HOSPITAL  
New Delhi-110060  
DMC No. 25394

Sir Ganga Ram Hospital Rajinder Nagar, New Delhi - 110060

OPD Room No. F-57 Timings : 11.00 to 4.00 p.m. Monday to Saturday Ph. : 011-42251757 ( For Appointment) 9873818788

For Peripheral OPD Contact : Mr. D. P. Singh : 9358145577, Mr. Anupam Asthana : 9910691524





**DR. NEERAJ AGGARWAL**

MD, (Peds), FNB, RGUHS (Pediatric Cardiology)  
Consultant Pediatric Cardiologist  
Mobile : 9818991620  
E-mail : drneeraj\_12@yahoo.co.in  
DMC Regn No. : 25394

**DR. MRIDUL AGARWAL**

MD (Peds), FNB (Pediatric Cardiology), National Board  
Consultant Pediatric Cardiologist  
Mob. : 9873850421  
E-mail : drmridul@hotmail.com  
DMC Regn No. : 35769

B/o Mrs. Senjy

08/2/23

Age 1 Month/Male

wt. - 3.8 kg

F1✓ PS (+ PF°)

Anemic

- feed well

ECHO

Severe valvar PS, AS to L-L

- RVH

- PF° (L-L)

- Gen B-FF

Plck

Bella Pulmon valvulopathy



**DR. NEERAJ AGGARWAL**

MD, (Peds), FNH, RGUHS (Pediatric Cardiology)

Consultant Pediatric Cardiologist

Mobile : 9818991620

E-mail : drneeraj\_12@yahoo.co.in

DMC Regn No. : 25394

**DR. MRIDUL AGARWAL**

MD (Peds), FNB (Pediatric Cardiology), National Board

Consultant Pediatric Cardiologist

Mob. : 9873850421

E-mail : drmridul@hotmail.com

DMC Regn No. : 35769

Blo Sgnty

10/1/23

? MAs

Echo

PFO (L-R)

Mild Velvex PS PR 30 mm

Good B-FN

NO DM

R/A Next month

NO Cardiac Mark

- would need BP/HR  
in future as  
per PR

M

भारत सरकार  
Government of India

आधार

Issue Date: 12/09/2015

हरि प्रसाद सिंह  
Hari Prasad Singh  
जन्म तिथि/DOB: 12/07/1991  
पुरुष/ MALE

9585

VID : 9106 7106 3143 0150

मेरा आधार, मेरी पहचान

भारत सरकार  
Government of India

आधार

Issue Date: 28/09/2014

संजू  
Sanju  
जन्म तिथि/DOB: 01/01/2004  
महिला/ FEMALE

5665

VID : 9115 6077 2236 0337

मेरा आधार, मेरी पहचान

भारतीय विशिष्ट पहचान प्राधिकरण  
Unique Identification Authority of India

आधार

Download Date: 09/02/2023

पता:  
S/O हाकिम सिंह, 0, हंश पुरा, तन्तपुर, आगरा,  
उत्तर प्रदेश - 283115

Address:  
S/O Hakim Singh, 0, hansh pura, Tantpur,  
Agra,  
Uttar Pradesh - 283115

9585

VID : 9106 7106 3143 0150

1947 | help@uidai.gov.in | www.uidai.gov.in

भारतीय विशिष्ट पहचान प्राधिकरण  
Unique Identification Authority of India

आधार

Download Date: 09/02/2023

पता:  
श्री: हरी प्रसाद सिंह, हंशपुरा, बसाई जगनेर, आगरा,  
उत्तर प्रदेश - 283115

Address:  
C/O: Hari Prasad Singh, hanspura, Basai  
Jagner, Agra,  
Uttar Pradesh - 283115

5665

VID : 9115 6077 2236 0337

1947 | help@uidai.gov.in | www.uidai.gov.in