

# LIFE CARE REGENERATION ASSOCIATION

Registered Under Societies Registration Act. XXI of 1860 Regn. No. S-57088  
An Institution & Rehabilitation Center for Child Development

## Sponsorship form for financial Assistance for Heart Surgery & Treatment

### Patient's Details



Patient Name:- Mst. AHAM AGRAHARI Reg. ID:- 3280620 / PCS ID No. 27165/23

Referred by:- Dr. JAY RELAN & Dr. NEERAJ AGGARWAL

Disease: - (CHD) Congenital Heart Disease.

Treatment Advised: - PDA Device Closure - Cardiac Procedure.

DOB: - 11-05-2023 / Age: 6months / Height:- 70 cm / Weight: 6.1 Kgm / Sex:- Male

Aham is 6 months old heart patient. He has got a heart disease CHD (Congenital Heart Disease) by birth. He has been evaluated by Dr. JAY RELAN & Dr. NEERAJ AGGARWAL and found to have CHD heart disease. They advised him for PDA device closure - Cardiac Procedure, He needs this surgery as soon as possible for saving his Life. His surgery will take place at SIR GANGARAM Hospital New Delhi.

But surgery and treatment is very expensive. He belongs to a poor family. His father works as Salesman in a Readymade Garments shop. Due to very poor condition of family. They are unable to afford the whole expenses (Rs. 175,000/-) of the surgery & treatment.

So their request to Life Care Regeneration Association 'LCRA' to sponsor the surgery and treatment expenses of the child.

### Family Details

Father Name:	Sh. RAVINDRA AGRAHARI	Age: 33 Yrs	Education: 12 <sup>th</sup> Passed	Occupation: Salesman
Mother Name:	Smt. PRIYANKA	Age: 29 Yrs	Education: 10 <sup>th</sup> Passed	Occupation: Housewife
Family members:	4 (four)	No. of Children:-	2 (1Girl & 1 Boy)	
Number of Earning Person:	1 (One)	Annual Income Approx: Rs. 140,000/- (One Lac forty Thousand Only)		
Permanente Address:	A-143, Aali Vihar, Aali, South Delhi - 110076			

### Medical Treatment Details

Registration No:	3280620	PCS 27165/23	Date of Admission/Surgery:-
Diagnosis Disease:	CHD (Congenital Heart Disease)		
Treatment Prescribed:	PDA Device Closure - Cardiac Procedure		
Concerned Doctor and Surgeon Name:	Dr. JAY RELAN & Dr. NEERAJ AGGARWAL (Sir Ganga Ram Hospital)		

### Expenditure for which financial assistance required:-

Total Cost of Surgery and Treatment:	Rs. 200,000/-
Other discount from hospital:	Treatment Under Poor Patient Category
Total Cost of Surgery after Discount:-	Rs. 175,000/-
Total Amount of Fund Required for Surgery:	Rs. 175,000/-
(After Discount)	(One lakh Seventy Five thousand only)

Hospital Name & Address  
SIR GANGA RAM Hospital  
Rajinder Nagar, New Delhi-60



Life Care Regeneration Association®  
Head Office:- A-223, LGF, Shivalik,  
Malviya Nagar, New Delhi-110017

for LCRA seal  
Authorised Signatory

Dr. NEERAJ AGGARWAL  
MD (Peds), FNH, RGHS (Ped. Card).  
Director and Consultant, Pediatric Cardiology  
Deptt. of Pediatric Cardiac Sciences  
SIR GANGA RAM HOSPITAL  
New Delhi-110060  
DMC No. 25394

Doctor's Name with Department & Seal  
Dr. JAY RELAN & Dr. NEERAJ AGGARWAL Sr. Consultant  
(Department of Pediatric Cardiac Sciences, Sir Ganga Ram Hospital)

### Declaration:-

I declare that the information given above is true and I am not able and not in position to afford the treatment expenses of the child.

*Ravindra Agrahari*  
Signature of the Parents/Guardian

Date:- 14-11-2023  
Place:- New Delhi

All Contribution to 'LCRA' are exempted from Income Tax Under Section 80G of I.T.Act,1961 DIT(E)2008-09/L-669/1186

-: Your Support Can Be Save Someone Life :-



# Department of Pediatric Cardiac Sciences

## Sir Ganga Ram Hospital



### DR. NEERAJ AGGARWAL

MD, (Peds), FNH, RCUHS (Pediatric Cardiology)  
Consultant Pediatric Cardiologist  
E-mail : drneeraj\_12@yahoo.co.in  
DMC Regn No. : 25394

### DR. MRIDUL AGARWAL

MD, (Peds), FNB (Pediatric Cardiology National Board)  
Consultant Pediatric Cardiologist  
E-mail : drmridul@hotmail.com  
DMC Regn No. : 35769

### DR. JAY RELAN

MD, (Peds), DM (Pediatric Cardiology)  
Consultant Pediatric Cardiologist  
E-mail : jay.relan@gmail.com  
DMC Regn No. : R/8729

Date: 11.11.2023

Mr. Pradeep  
Life Care  
Regeneration Association

Mr. Pradeep

The patient Aham Agrahari born on 11.05.2023, S/o. Mr. Ravindra Agrahari R/o A-143, Aali Vihar, South Delhi- 110076, has been examined by us. he has congenital heart disease, which requires cardiac procedure (PDA device closure). The expected cost of the procedure would be approximately Rs. 1, 75,000/-. (One Lakh Seventy Five Thousand Rupees only).

This family requires financial assistance for same so kindly help them in all possible way

Regards,

DR. JAY RELAN  
MD (Peds), DM (Pediatric Cardiology)  
Consultant, Pediatric Cardiologist  
Deptt. of Pediatric Cardiac Sciences  
SIR GANGA RAM HOSPITAL  
New Delhi-110060  
DMC No. R/08729

Dr. Jay Relan  
Consultant Pediatric Cardiologist  
Dept. of Pediatric Cardiac Sciences  
Sir Ganga Ram Hospital



Sir Ganga Ram Hospital Rajinder Nagar, New Delhi - 110060

OPD Room No. F-57 Timings : 11.00 to 4.00 p.m. Monday to Saturday Ph. : 011-42251757 ( For Appointment) 9873818788  
For Peripheral OPD Contact : Mr. D. P. Singh : 9358145577, Mr. Anupam Asthana : 9910691524



3280620



# Department of Pediatric Cardiac Sciences

## Sir Ganga Ram Hospital



### DR. NEERAJ AGGARWAL

MD, (Peds), FNH, RGUHS (Pediatric Cardiology)  
Consultant Pediatric Cardiologist  
E-mail : drneeraj\_12@yahoo.co.in  
DMC Regn No. : 25394

### DR. MRIDUL AGARWAL

MD, (Peds), FNB (Pediatric Cardiology National Board)  
Consultant Pediatric Cardiologist  
E-mail : drmridul@hotmail.com  
DMC Regn No. : 35769

### DR. JAY RELAN

MD, (Peds), DM (Pediatric Cardiology)  
Consultant Pediatric Cardiologist  
E-mail : jay.relan@gmail.com  
DMC Regn No. : R/8729

10/11/23  
DOB 4/5/23  
Regd. 1st

Full term

FTT  
PRK  
NFTO

on cow's milk

Aham Agrahari  
6m / male

Prep 27/6/23  
wt 6.1 kg

SpO<sub>2</sub> 60 %  
HR 130/min

ECG

Modern 10A (L/L) 3 L  
Dilated L/L  
NO PAM

Dr. NEERAJ AGGARWAL  
MD (Peds), FNH, RGUHS (Ped Card)  
Director and Consultant  
Dept. of Pediatric Cardiac Sciences  
SIR GANGA RAM HOSPITAL  
New Delhi-110060  
DMC No. 25394

(R)

10A Device check

(R)

SM FURUTED  
O. and OD

(4) Vit D3  
1 unit OD

(2) T. ALBACORE 1/4 OD  
(250g)

(3) Ferric XT  
50-50

Sir Ganga Ram Hospital Rajinder Nagar, New Delhi - 110060

OPD Room No. F-57 Timings : 11.00 to 4.00 p.m. Monday to Saturday Ph. : 011-42251757 ( For Appointment) 9873818788  
For Peripheral OPD Contact : Mr. D. P. Singh : 9358145577, Mr. Anupam Asthana : 9910691524

1. 7/6/20

Lifecon

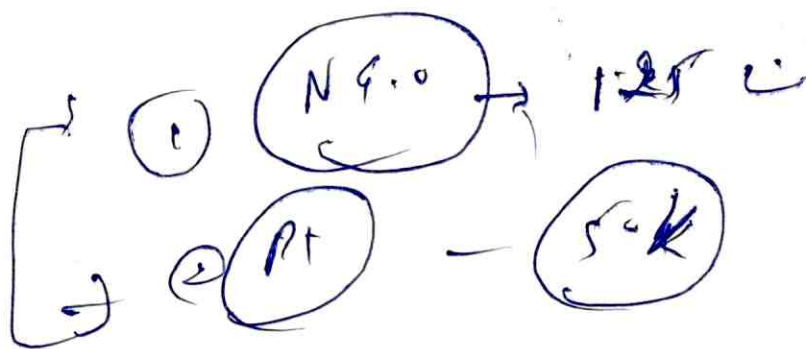

① photo

② Agadhu con  $\leftarrow \begin{matrix} F \\ M \end{matrix}$

Bills  $\leftarrow$  Pt

③ Letter ✓

→ R/A ② wire

M  
Dr. NEERAJ AGGARWAL  
MD (Peds), FNH, RGUHS (Ped. Card).  
Director and Consultant, Pediatric Cardiology  
Deptt. of Pediatric Cardiac Sciences  
SIR GANGA RAM HOSPITAL  
New Delhi-110060  
DMC No. 25394



H-2008-0017  
Since June 16, 2008

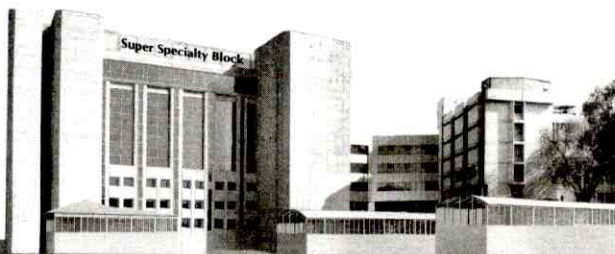

**Sir Ganga Ram Hospital**

**NAME :AHAM AGRAHARI**

**SEX :MALE**

**DATE :10.11.2023**

**AGE :6MONTH**

**PCS ID NO. :27165/23**

**REG. NO :3280620**

**Department of Pediatric Cardiac Sciences**  
**Pediatric Echo Report**

**Cardiac Position**

Abdominal Situs Solitus

Levocardia

**Cardiac Segments**

Atrial Situs Solitus

D-loop ventricle

AV Concordance

Two Patent AV Valves

VA concordance

Normally related great Arteries

**Veins & Atria**

Normal Systemic Venous Drainage

Normal pulmonary Venous Drainage

Intact interatrial septum

Normal RA Size

Normal LA Size

**Atrioventricular Canal**

Normal Mitral valve

Normal Tricuspid valve



H-2008-0017  
Since June 16, 2008

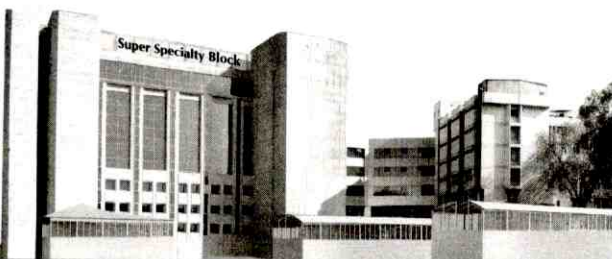

**Sir Ganga Ram Hospital**

### Ventricles

Dilated Left ventricle – Wt =6.1Kg, (Cantinotti et al 2014)

LVIDd =29mm Z score (+2.21), LVIDs =19mm Z score (+2.01)

Normal Right ventricle

Intact Interventricular septum

### Conotruncus

Normal Left ventricular outflow tract and aortic valve

Normal Right Ventricular outflow tract and pulmonary valve

### Great Arteries

Normal Ascending Aorta, arch and descending aorta

No Coarctation. 3mm PDA (Left to Right shunt), Peak gradient =78mmHg

Confluent branch pulmonary arteries

### Function

Normal RV Function

Normal LV Function

(LVEF=60%)

### Effusion

No pericardial effusion

### Coronaries

Normal Coronary arteries

### **INTERPRETATION**

- **MODERATE PDA**
- **LV VOLUME OVERLOAD**
- **NORMAL VENTRICULAR FUNCTION**

DR. NEERAJ AGGARWAL  
MD(peds), FNB, RGUHS (Pediatric Cardiology)  
CONSULTANT, PEDIATRIC CARDIOLOGIST  
Sir Ganga Ram Hospital, New Delhi

Dr. MRIDUL AGARWAL  
MD (peds), FNB, (Pediatric Cardiology)  
CONSULTANT, PEDIATRIC CARDIOLOGIST  
Sir Ganga Ram Hospital, New Delhi

Dr. Jay Relan  
MD (Peds), DM (Pediatric Cardiology)  
CONSULTANT, PEDIATRIC CARDIOLOGIST  
Sir Ganga Ram Hospital, New Delhi





भारत सरकार  
Government of India

भारतीय विशिष्ट पहचान प्राधिकरण  
Unique Identification Authority of India

नामांकन क्रम/ Enrolment No.: 0000/00697/57718

To  
रवीन्द्र अग्रहरी  
Ravindra Agrahari  
Fakire Lal Agrahari  
A-3  
Aali Vihar  
Sarita Vihar  
South Delhi Delhi - 110076

Signature Not Verified  
Digitally signed by  
UNIQUE IDENTIFICATION  
AUTHORITY OF INDIA  
Date: 2023.11.16 07:43:54  
UTC

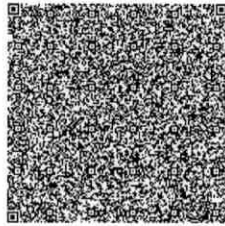

आपका आधार क्रमांक / Your Aadhaar No. :

xxxx xxxx 0895

VID : 9191 6987 0442 4181

मेरा आधार, मेरी पहचान



भारत सरकार  
Government of India



रवीन्द्र अग्रहरी  
Ravindra Agrahari  
जन्म तिथि/DOB: 07/06/1991  
पुरुष/ MALE

xxxx xxxx 0895

VID : 9191 6987 0442 4181

मेरा आधार, मेरी पहचान



सत्यमेव जयते  
Government of India



सूचना / INFORMATION

- आधार पहचान का प्रमाण है, नागरिकता का नहीं।
- आधार विशिष्ट और सुरक्षित है।
- सुरक्षित क्यूआर कोड/ऑफलाइन एक्सएमएल/ऑनलाइन प्रमाणीकरण का उपयोग करके पहचान सत्यापित करें।
- आधार के सभी रूप जैसे आधार पत्र, पीवीसी कार्ड, ई-आधार और एम-आधार समान रूप से मान्य हैं। १२ अंकों की आधार संख्या के स्थान पर आभासी (वर्चुअल) आधार पहचान (VID) का भी उपयोग किया जा सकता है।
- १० साल में कम से कम एक बार आधार अपडेट जरूर करें।
- आधार आपको विभिन्न सरकारी और गैर-सरकारी योजनाओं/सेवाओं का लाभ उठाने में मदद करता है।
- आधार में अपना मोबाइल नंबर और ई-मेल आईडी अपडेट रखें।
- आधार सेवाओं का लाभ उठाने के लिए स्मार्टफोन पर mAadhaar ऐप डाउनलोड करें।
- आधार/बायोमेट्रिक्स को लॉक/अनलॉक करने की विशेषता का उपयोग सुरक्षा सुनिश्चित करने के लिए करें।
- आधार (पत्र/ नंबर) चाहने वाली संस्थाओं को उचित सहमति लेने के लिए बाध्य किया गया है।
- Aadhaar is a proof of identity, not of citizenship.
- Aadhaar is unique and secure.
- Verify identity using secure QR code/offline XML/online Authentication.
- All forms of Aadhaar like Aadhaar letter, PVC Cards, eAadhaar and mAadhaar are equally valid. Virtual Aadhaar Identity (VID) can also be used in place of 12 digit Aadhaar number.
- Update Aadhaar at least once in 10 years.
- Aadhaar helps you avail various Government and Non- Government benefits/services.
- Keep your mobile number and email id updated in Aadhaar.
- Download mAadhaar app on smart phones to avail Aadhaar Services.
- Use the feature of lock/unlock Aadhaar/biometrics to ensure security.
- Entities seeking Aadhaar are obligated to seek due consent.



भारतीय विशिष्ट पहचान प्राधिकरण  
Unique Identification Authority of India



पता:  
फकीरे लाल अग्रहरी, ए-३, आली विहार, सरिता विहार,  
दक्षिण दिल्ली,  
दिल्ली - 110076

Address:  
Fakire Lal Agrahari, A-3, Aali Vihar, Sarita  
Vihar, South Delhi,  
Delhi - 110076

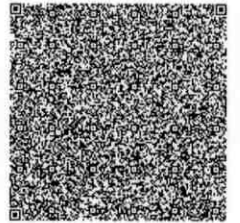

xxxx xxxx 0895

VID : 9191 6987 0442 4181

1947

help@uidai.gov.in

www.uidai.gov.in

Issue Date: 03/01/2012

Download Date: 14/11/2023